Administrator training

PMTwin

Admin Training Manual

Production reference (POC-aligned)

Audience: platform administrators, moderators, auditors

Format: A4 print & PDF · March 2026

Table of contents

1. Admin overview
2. Login & roles
3. Dashboard
4. User management
5. Opportunities management
6. Matching control
7. Post matches
8. Deals management
9. Contracts management
10. Notifications & monitoring

1. Admin overview

Administrators operate the **Admin Portal** to vet accounts, moderate content, monitor health, run or persist matching (where permitted), and support deals/contracts through lifecycle visibility.

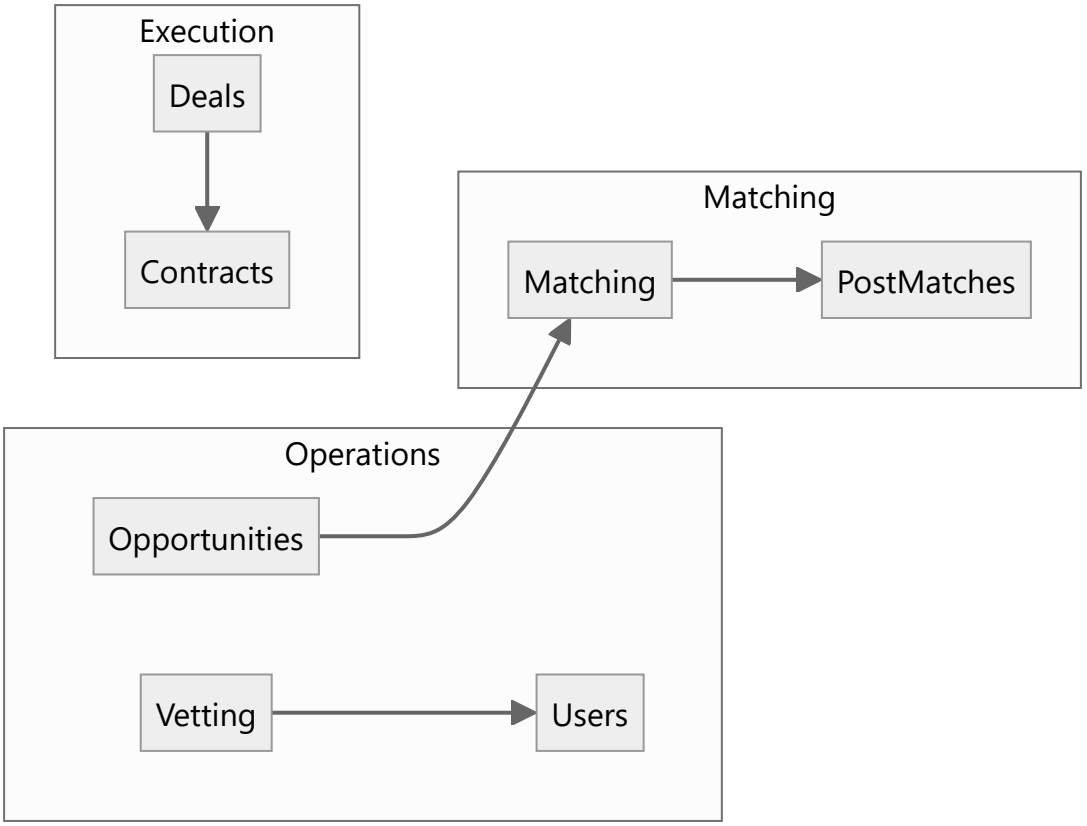

> **Admin actions**
>
> Log in with an admin-class account → open `#/admin` (Admin Dashboard) from the app navigation when visible.

2. Admin login & roles

Use the same **Login** screen as end users. POC demo admin: `admin@pmtwin.com` / `admin123` (training only).

Role capabilities (summary)

Role	Scope	Typical restrictions
admin	Full capability set (including settings write, matching persist, subscriptions).	—
moderator	Users, vetting, opportunities, matching read, deals/contracts write, audit read, reports, skills read/write, subscriptions read.	No `admin.matching.persist` by default; no `admin.settings.write`; no subscriptions write.
auditor	Read-only dashboard, users read, opportunities read, matching read, deals/contracts read, audit, reports.	No vetting write, no user writes, no settings.

Capability checks exist on sensitive actions (e.g. matching persist); some UI surfaces may still show controls — verify behavior against your environment.

> **Admin actions**
> After login, navigate to `#/admin`. If redirected, your role may lack access to the default landing — use sidebar links you are allowed to see.

3. Dashboard

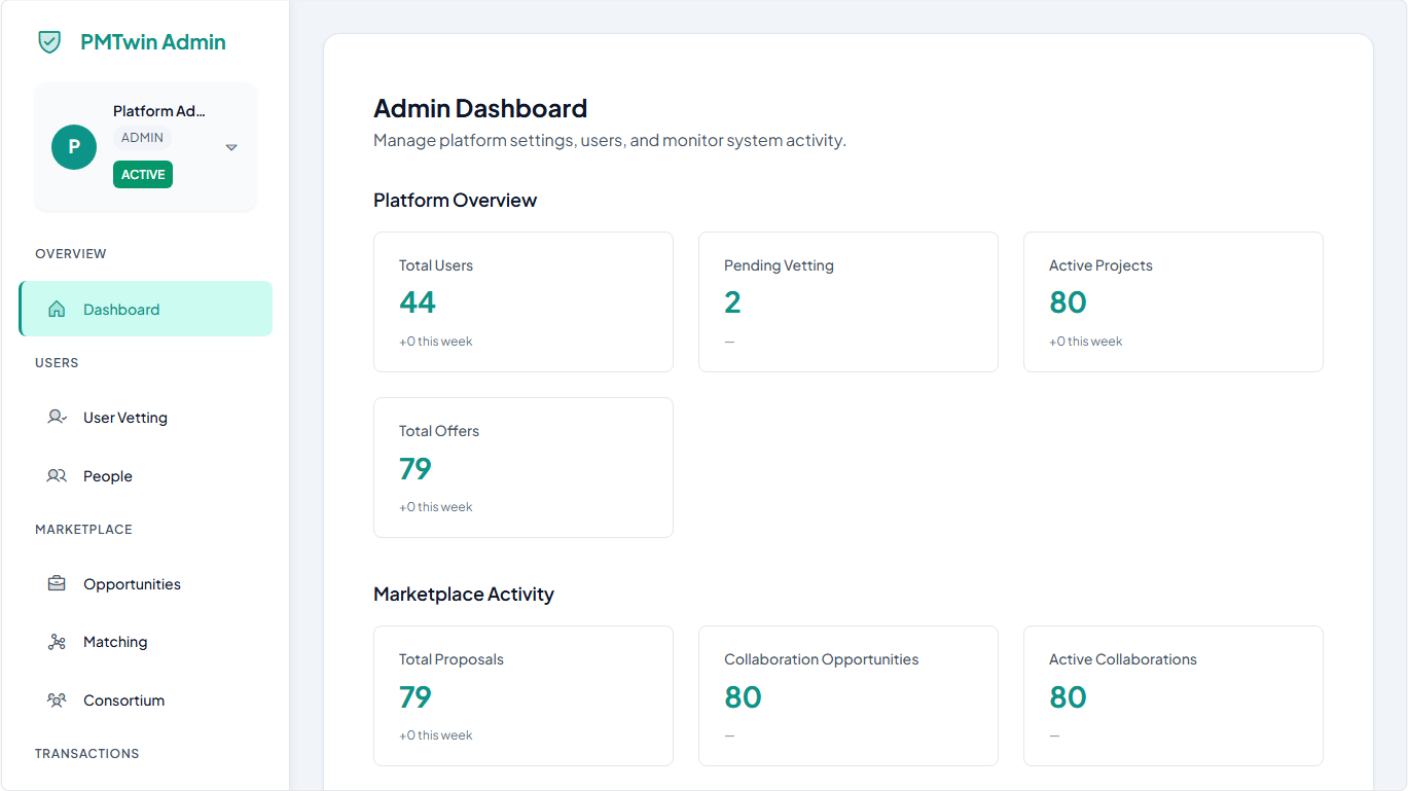

Figure A1 — Admin dashboard KPIs and sections.

What the numbers mean (typical)

Metric	Meaning
Total users / companies	Records in local storage dataset (POC).
Pending vetting	Accounts awaiting approval or clarification.
Active projects / opportunities	Counts derived from opportunity status distribution.
Applications / proposals	Volume indicators for moderation workload.

> **Admin actions**
>
> Use the dashboard as a **health snapshot** → drill into **Users**, **Vetting**, or **Opportunities** from the admin navigation.

4. User management

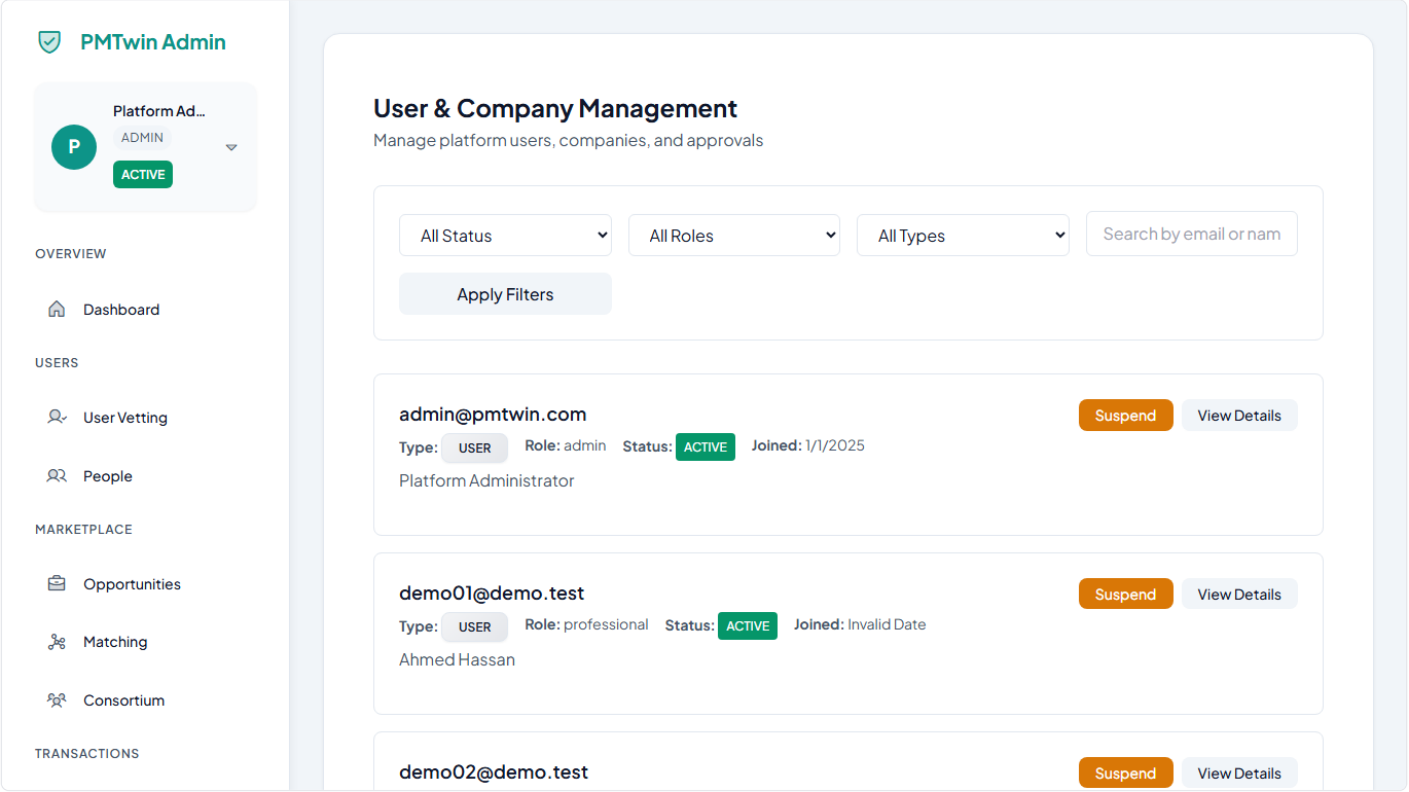

Figure A2 — Users list and filters.

Search and filter users/companies; open a detail row to approve, reject, suspend, or request clarification. Actions write notifications and audit entries.

> **Admin actions**
>
> `#/admin/users` → select user → apply status change → confirm. Document decisions for compliance in production.

Vetting queue

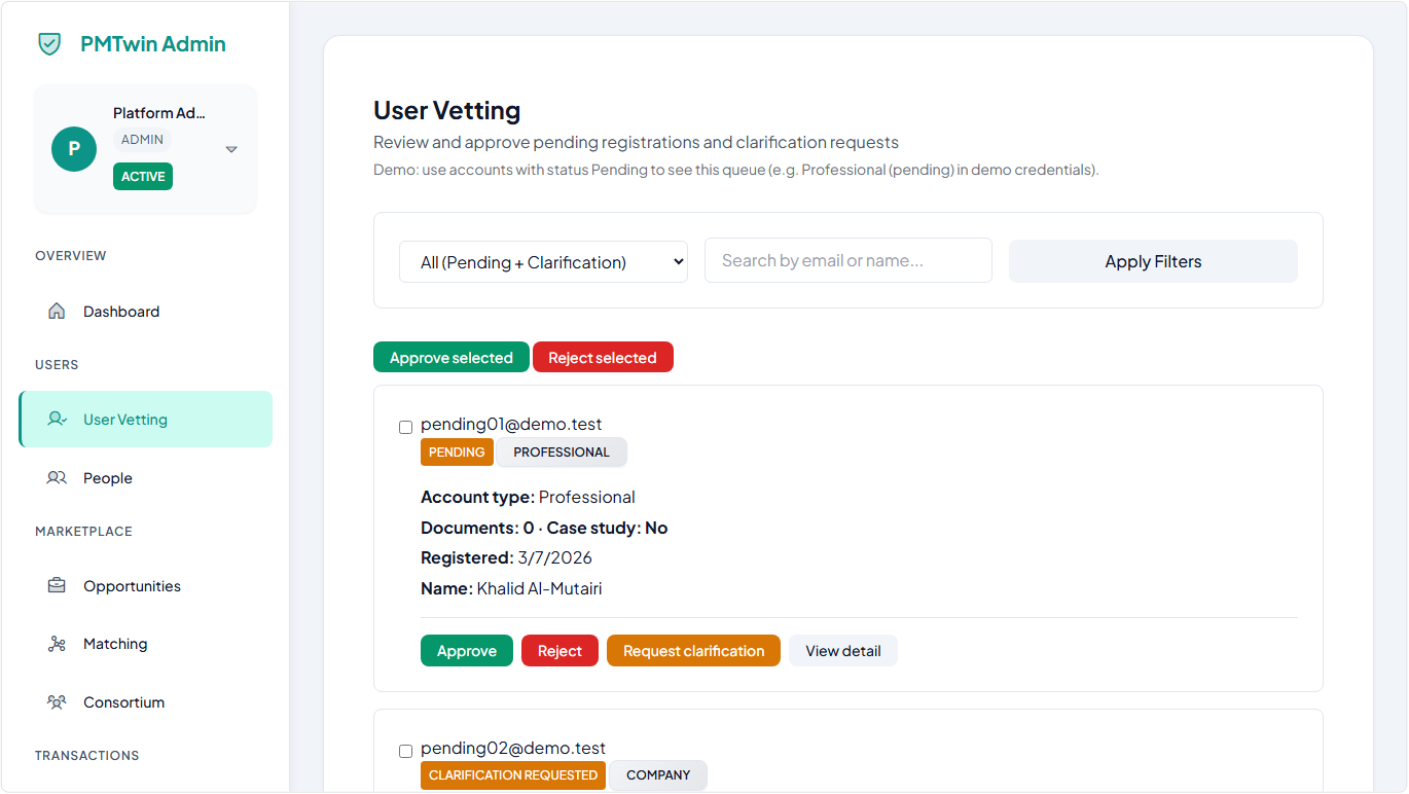

Figure A3 — Vetting-focused queue.

Admin actions

`#/admin/vetting` — process pending accounts faster than the general user list.

5. Opportunities management

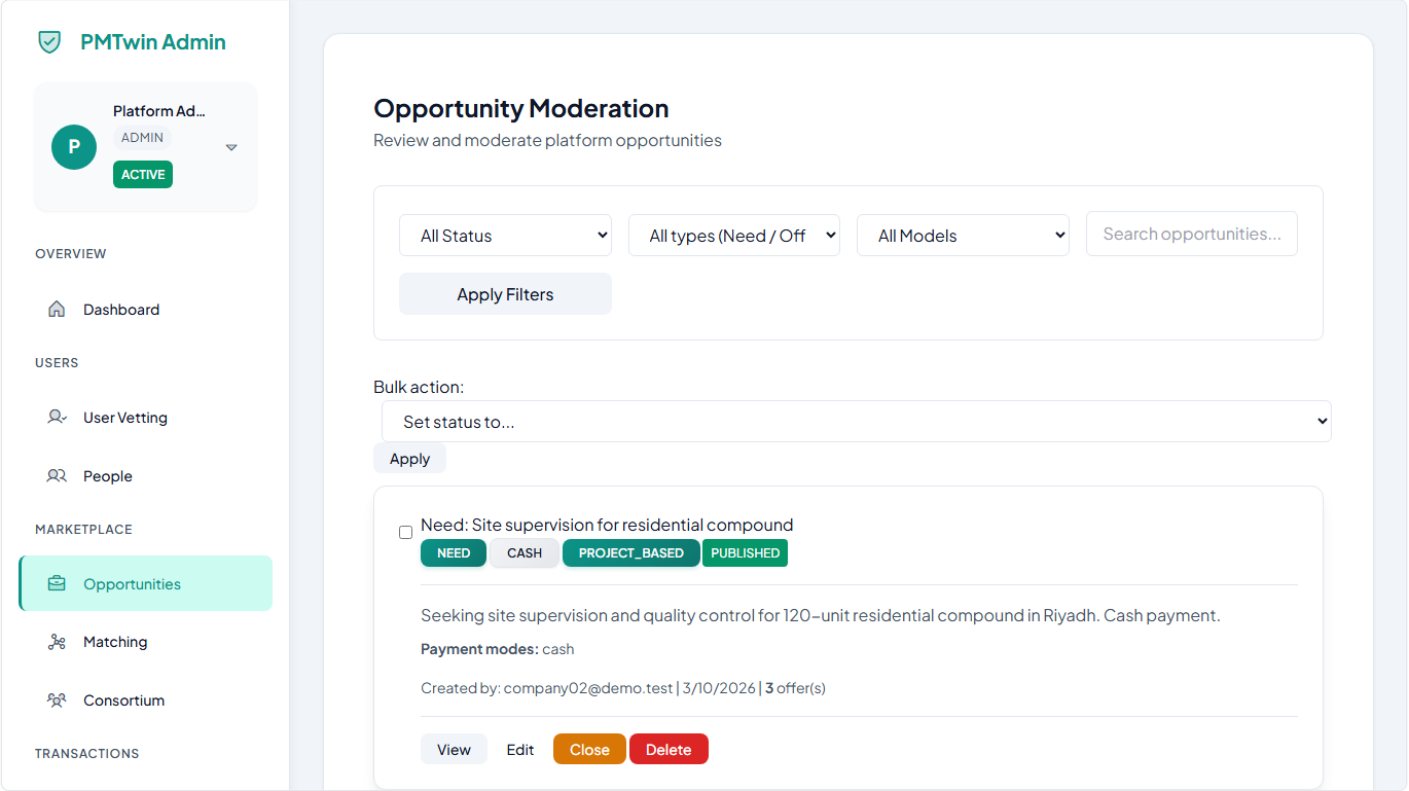

Figure A4 — All opportunities (moderation).

Review published and draft content; filter by model/status; close/delete or bulk cancel where exposed. Moderation actions should be logged to audit in POC.

> **Admin actions**
>
> `#/admin/opportunities` → locate opportunity → use row actions (close/delete) as appropriate.

6. Matching control

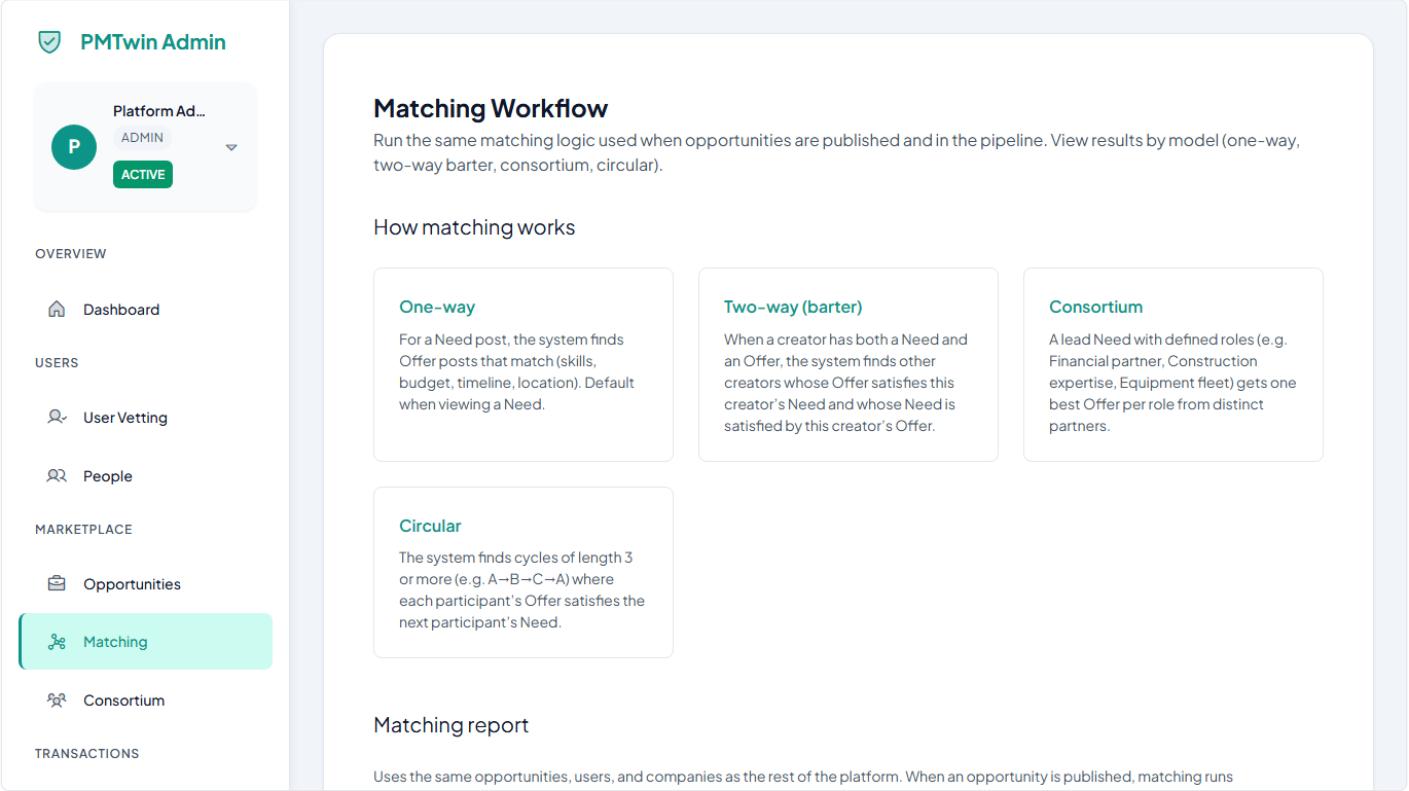

Figure A5 — Matching analytics / run controls.

Admins can run matching analysis for published opportunities and inspect candidate quality.

> **Important**
>
> **Persisting**
>
> post_matches from admin tools may require `admin.matching.persist`. The default
>
> **publish**
>
> path on opportunities still triggers `persistPostMatches` in the data layer.

> **Admin actions**
>
> Select a published opportunity → run report → optionally use
>
> **Persist matches**
>
> if your role shows it (and capability allows).

7. Post matches management

Post matches are primarily visible in the **Matching** admin view and in user **Matches** lists. There is no separate global “post matches admin grid” in all builds — use the matching screen and data exports for operational review.

Force confirm/reject is **not** a standard end-user substitute for participant acceptance; use sparingly and only if your deployment exposes admin tools for that purpose.

> **Admin actions**
>
> Cross-check suspicious duplicates with opportunity IDs and timestamps; align with `implementation-status` notes on deduplication.

8. Deals management

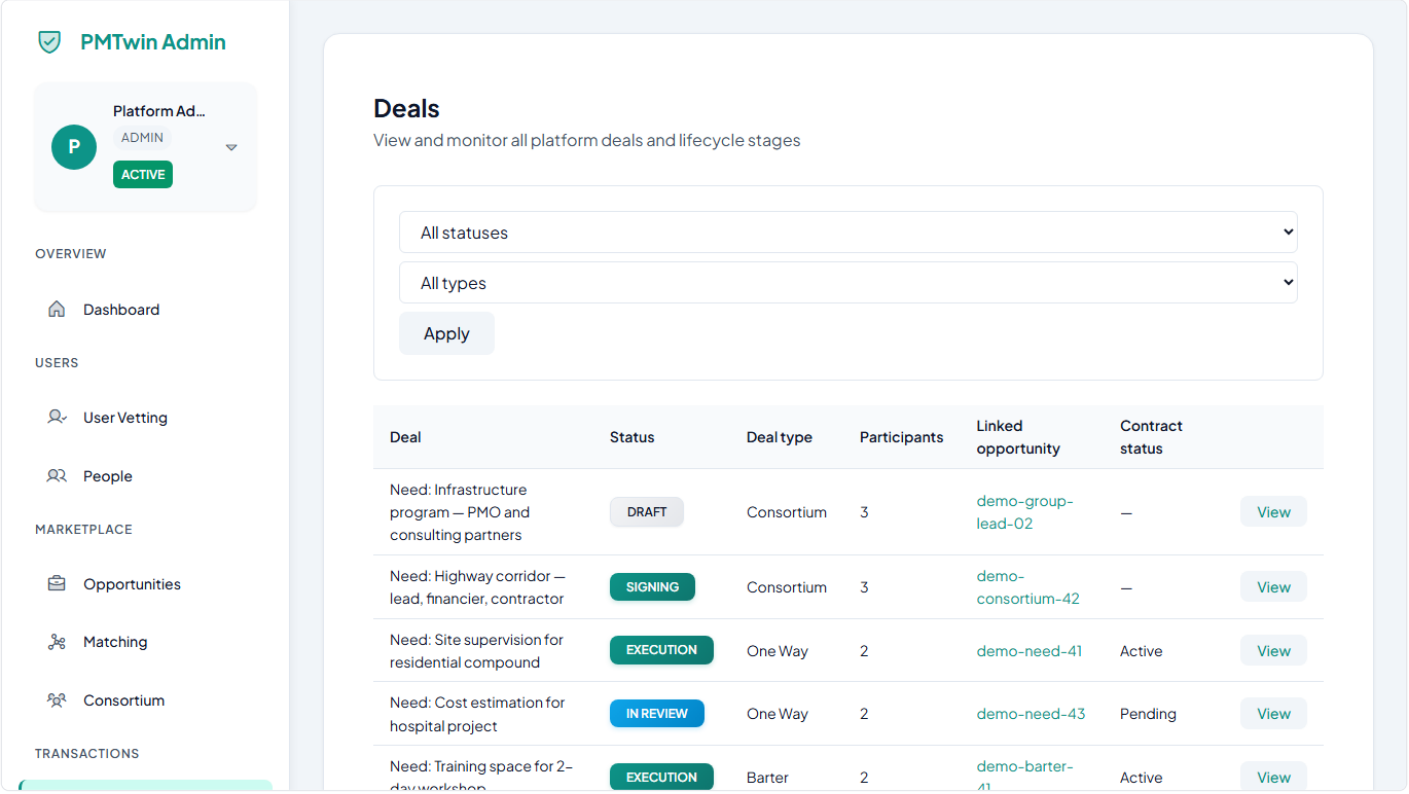

Figure A6 — Deals overview (admin).

Monitor deal lifecycle, linked opportunities, contract IDs, and participant counts. Use this view to detect stalled negotiations or stuck signing phases.

> **Admin actions**
>
> `#/admin/deals` → filter by status → open deal (if route available) to coordinate with users.

9. Contracts management

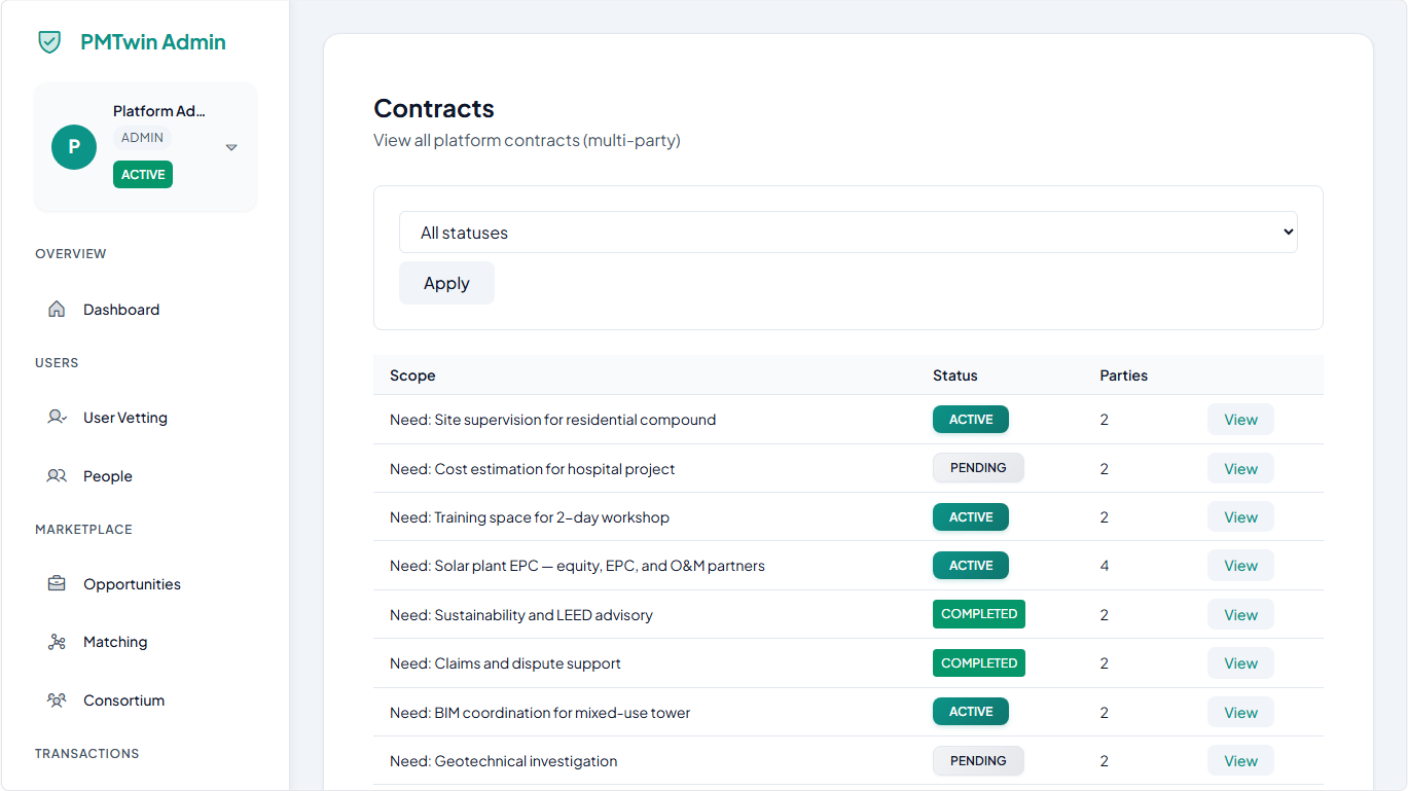

Figure A7 — Contracts overview (admin).

Track contract status, parties, and linkage to deals. Validate signing completeness before treating a deal as legally executable.

> **Admin actions**
>
> `#/admin/contracts` → verify status transitions and party signatures.

10. Notifications & system monitoring

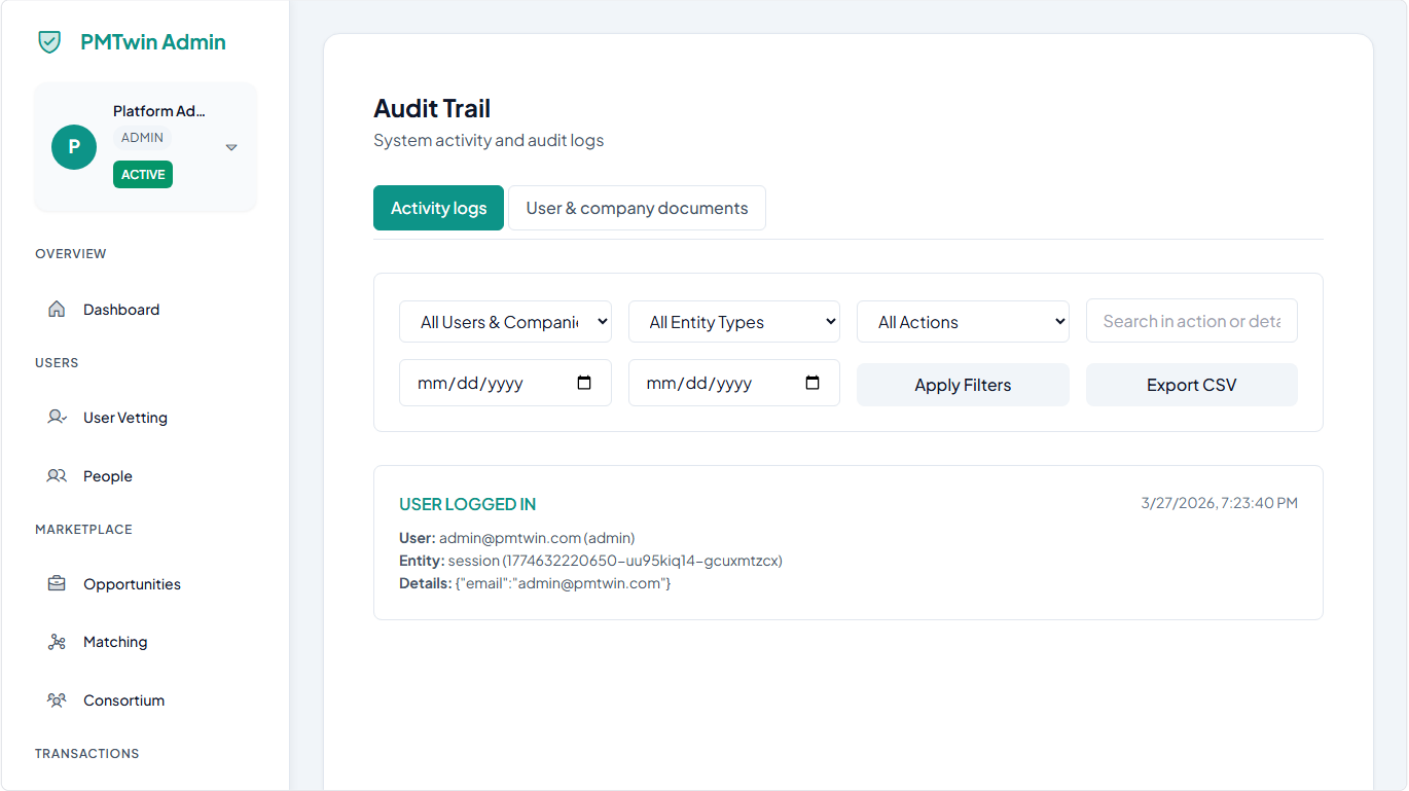

Figure A8 — Audit log (exportable).

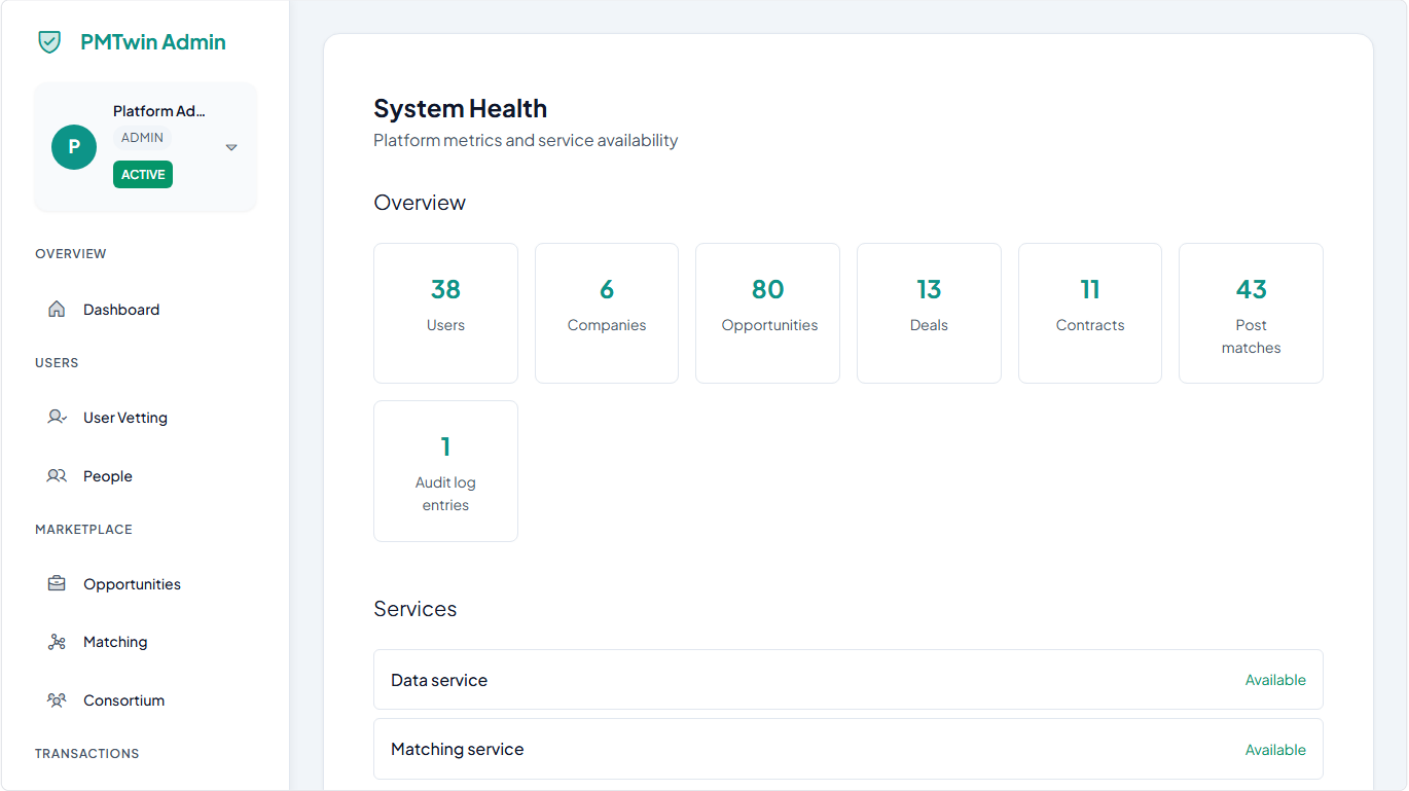

Figure A9 — Health / entity counts.

Audit provides filterable operational logs and CSV export. **Health** summarizes entity counts and can be used as a quick integrity check.

Admin actions

`#/admin/audit` for investigations; `#/admin/health` for environment sanity checks.

End of manual — PMTwin Admin Training